# 太湖船变奏曲 ("Boat on Tai Lake" and Variations)

(Hulusi in Bb 2)

江苏民歌
Variations by 刘永泰
Arranged by 罗子俊

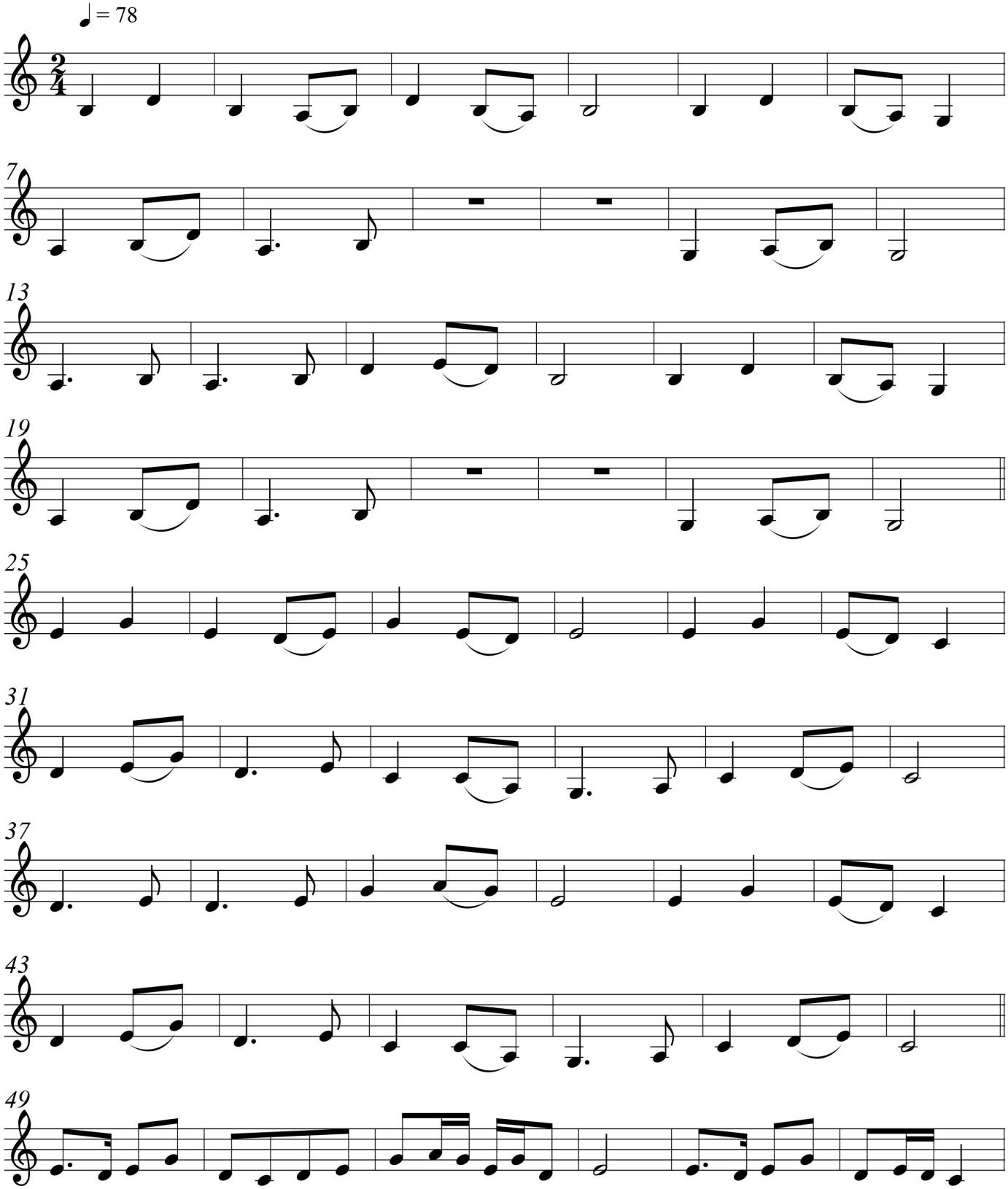

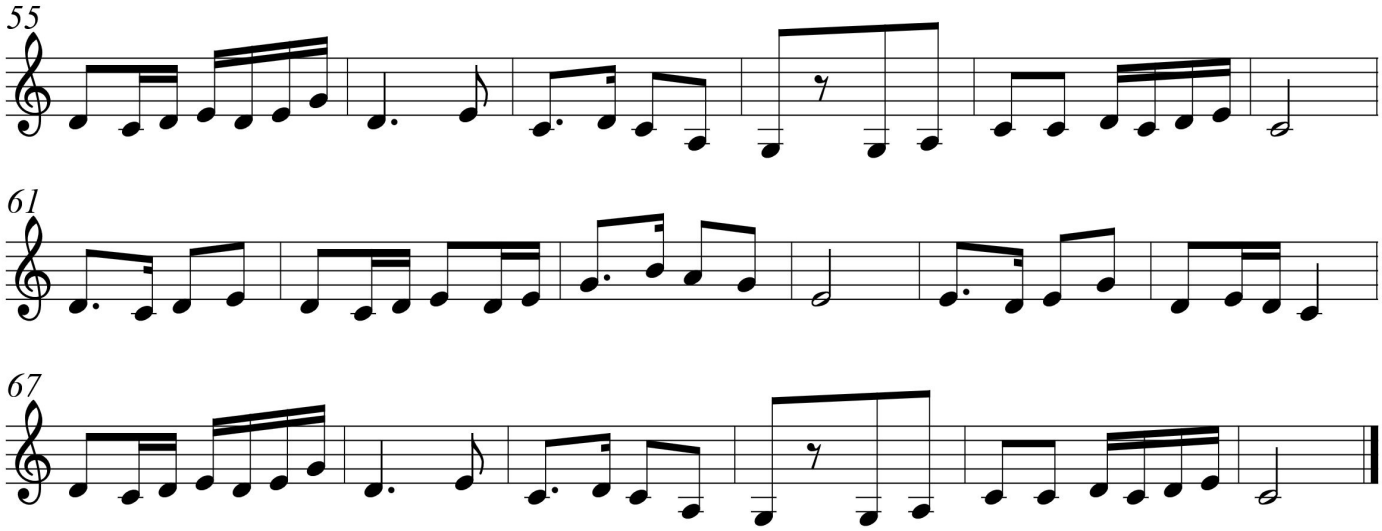
55
61
67